

Patient report

Bio-Rad DATE: 08/01/2019
D-10 TIME: 01:01 AM
S/N: #DJ4I016123 Software version: 4.30-2
Sample ID: 10591945
Injection date 08/01/2019 12:55 AM
Injection #: 10 Method: HbA1c
Rack #: --- Rack position: 1

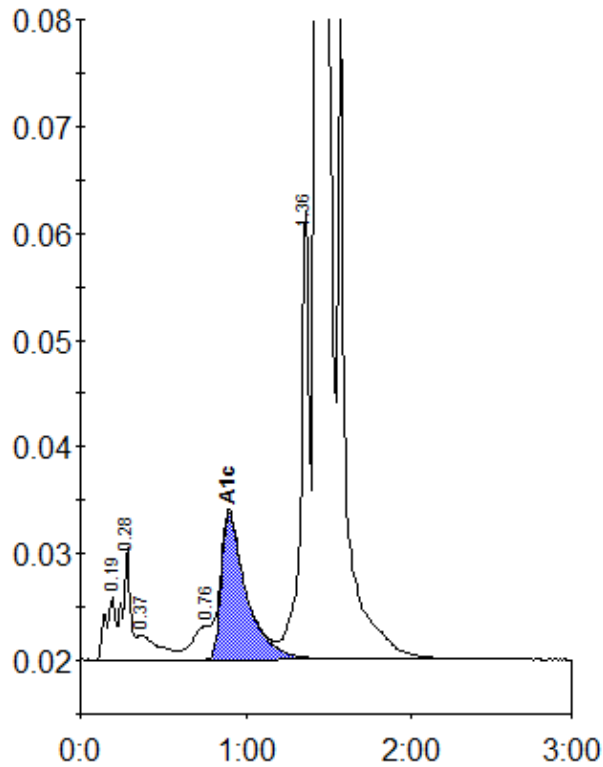

Peak table - ID: 10591945

Peak	R.time	Height	Area	Area %
A1a	0.19	5933	26208	0.9
A1b	0.28	10588	34585	1.2
Unknown	0.37	2324	21110	0.7
LA1c/CHb-1	0.76	3158	26463	0.9
A1c	0.90	13793	145132	6.9
P3	1.36	42170	153131	5.1
A0	1.43	826362	2599715	86.5
Total Area:		3006345		

Concentration:	%
A1c	6.9